

COVID-19 in South Carolina

As of 11:59 PM on 7/24/2021



Cases

610,477

Select Date Range & County to Filter Page Values

All values

COUNTY

All

Past 2 weeks Confirmed

6446

Rate of COVID-19 Cases per 10,000 population, by County

County Displayed: **South Carolina** | Dates Displayed: 3/4/2020 to 7/24/2021

[Use County Filter Above to View ZIP Code Counts](#)

Find your ZIP

All

Reported COVID-19 Cases, by Week of Report

County Displayed: **South Carolina** | Dates Displayed: 3/4/2020 to 7/24/2021

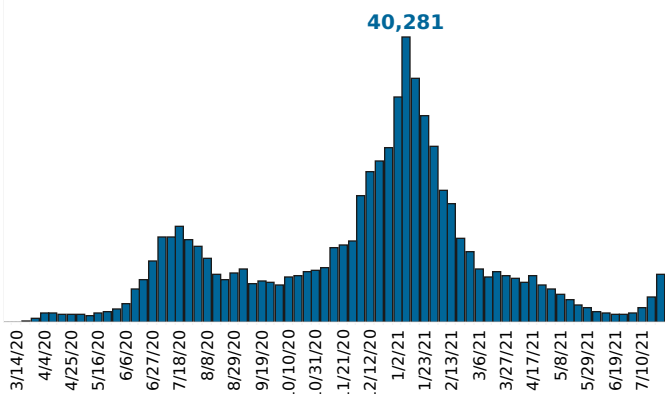
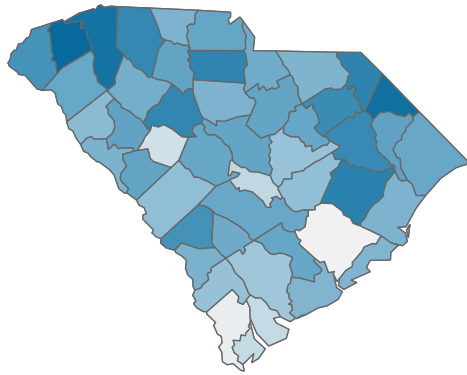

County Displayed: **South Carolina** | Dates Displayed: 3/4/2020 to 7/24/2021

Note: Data is suppressed for fewer than 5 cases

Cases by Race

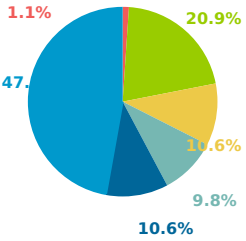

Black | White | Other
Asian/Alaskan/Hawaiian
Unknown | Under Investigation

Cases by Ethnicity

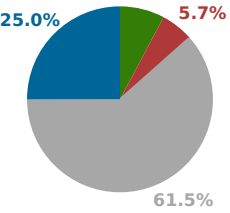

Hispanic or Latino
Not Hispanic or Latino
Unknown
Under Investigation

Cases by Sex



Unknown Female Male

Reported COVID-19 Cases, by Age Group & Age Related Information

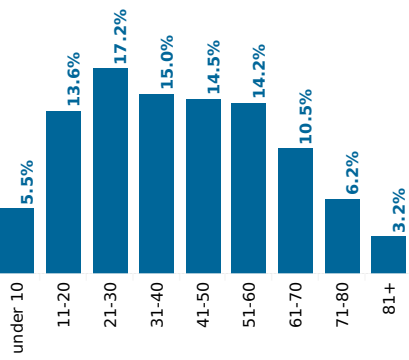

| | |
|-------------|--------------------|
| Minimum Age | 0.0 years |
| Median Age | 40.0 years |
| Max Age | 110.0 years |
| Average Age | 41.3 years |